

# Special Assessment District 2010-1

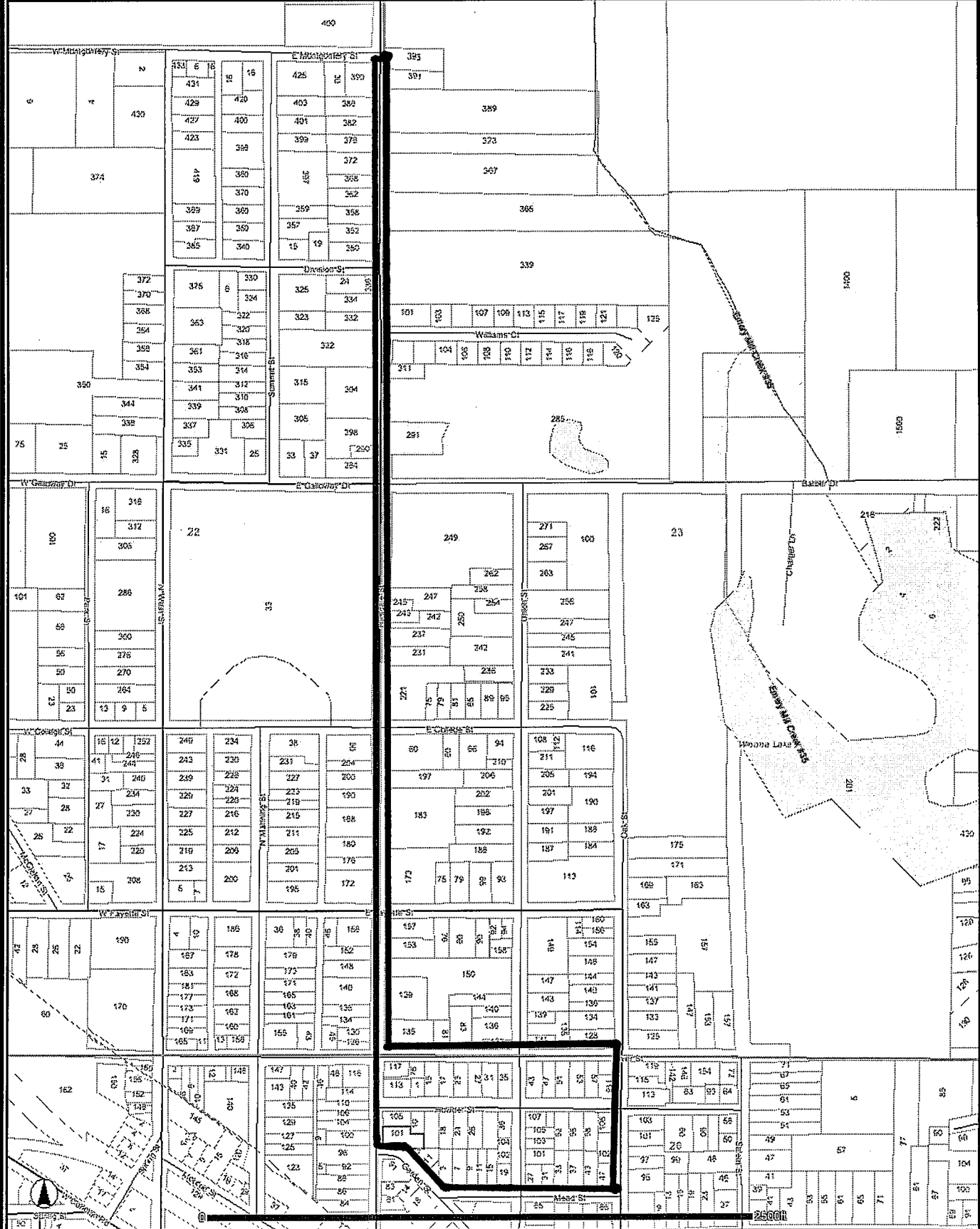

**DISCLAIMER:** This map is neither a legally recorded map nor a survey and is not intended to be used as one. This map is a compilation of records, information and located in various township, city, county, state and federal offices and other sources regarding the area shown, and is to be used for reference purposes only.

**SOURCES:** City, Township, County & State Offices for Parcel Data; 1998 Aerial Imagery from the Michigan Department of Natural Resources; April 26, 2010 for

# Special Assessment District 10-2

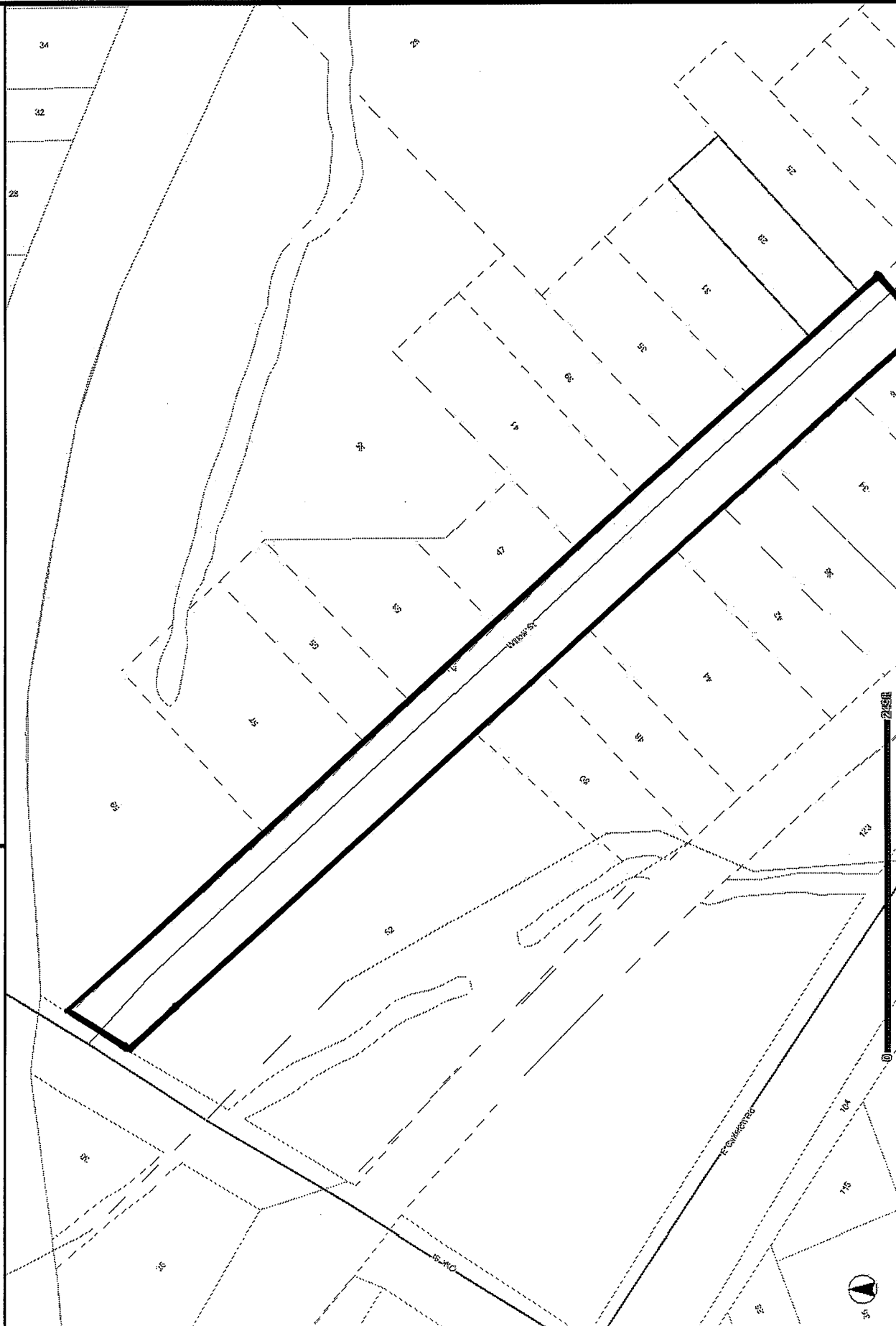

DISCLAIMER: This map is neither a legally recorded map nor a survey and is not intended to be used as one. This map is a compilation of records, information and data located in various township, city, county, state and federal offices and other sources regarding the area shown, and is to be used for reference purposes only.

SOURCES: City, Township, County & State Offices for Parcel Data; 1998 Aerial Imagery from the Michigan Department of Natural Resources; April 26, 2010 for Parcel Data; Tax Payments for 2009 are provided for by

# Special Assessment District 10-3



DISCLAIMER: This map is neither a legally recorded map nor a survey and is not intended to be used as one. This map is a compilation of records, information and data located in various township, city, county, state and federal offices and other sources regarding the area shown, and is to be used for reference purposes only.

SOURCES: City, Township, County & State Offices for Parcel Data; 1998 Aerial Imagery from the Michigan Department of Natural Resources; April 26, 2010 for Parcel Data; Tax Payments for 2009 are provided for by